# Official Catalogue



SOJON
INVESTMENT LIMITED
RC 159440

***Your one-stop-shop for genuine Automation and Mechanical Parts for a smooth running production***

**www.sojoninvestment.com**


PENTAIR FLOW
Move Water
Water Supply, Disposal & Industrial Filtration

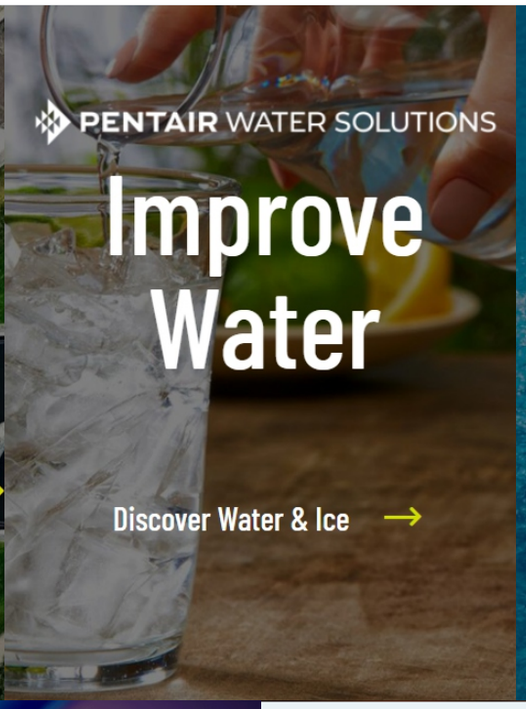
PENTAIR WATER SOLUTIONS
Improve Water
Discover Water & Ice


PENTAIR POOL
Enjoy Water
Explore Pool & Spa

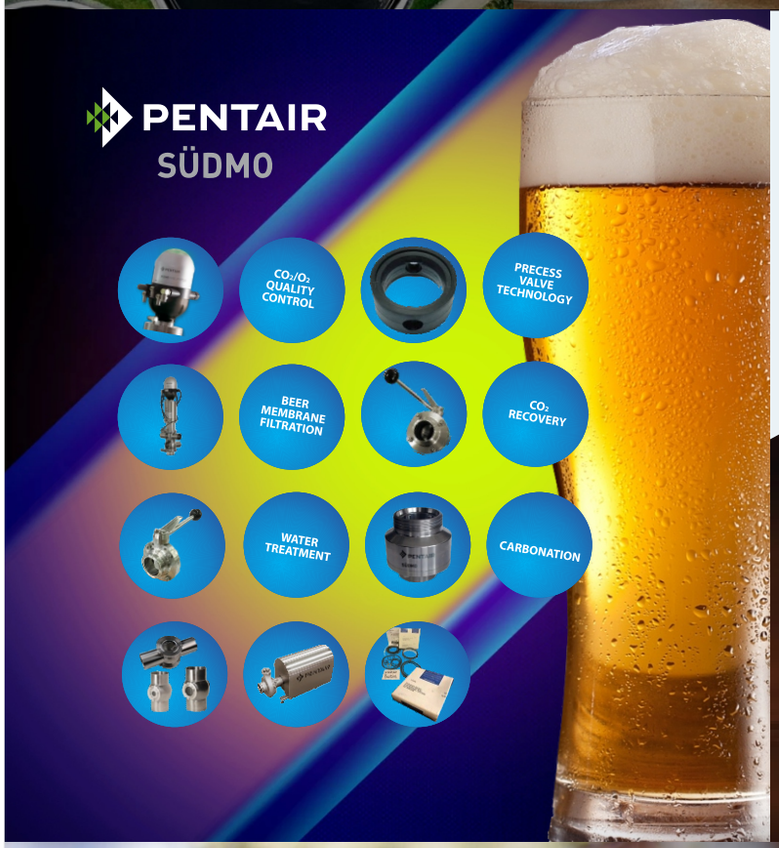
PENTAIR
SÜDMO
CO2/O2 QUALITY CONTROL
PRECESS VALVE TECHNOLOGY
BEER MEMBRANE FILTRATION
CO2 RECOVERY
WATER TREATMENT
CARBONATION


PENTAIR
BMF
Save on waste disposal & product loss with
PENTAIR BEER MEMBRANE FILTRATION SYSTEM


PENTAIR SÜDMO
SMC
MITSUBISHI MATERIALS
Hopkinsons
METTLER TOLEDO
HAM-LET
BOSCH
Invented for life
FLUX
SPX APV
BORSEN
Endress+Hauser
Mehrer
LINCOLN WELDERS
SEW EURODRIVE
Bray
Ingersoll Rand
MARCEGAGLIA
MOTOVARIO
Lenze
REXNORD
SAMSON
ABB
DELTA PLUS
MOELLER
Koflo
APC
YOKOGAWA
WIKA
SKF
MWM
WÜRTH
NORGREN
SYSTEM PLAST
bürkert
PROFORM
EATON
GRUNDFOS
uvex
FLOWSERVE
EMERSON
KSB
Mitutoyo
spirax sarco
CAMOZZI
APATOR
ALFA LAVAL
Danfoss
Energizer
Schneider Electric
SIEMENS
Ingenuity for life
WATSON MARLOW Pumps
GESTRA
Bonfiglioli
econosto

# Our Vison




To be the go-to-company of repute, that delivers service excellence and prompt solutions to the best of manufacturing industries in Nigeria and beyond.

# Our Misson




To build great expertise through relevant global technical partnerships for the purpose of giving the best support and high level maintainance culture to Industries across Nigeria and Africa .




**S** SUSTAINABILITY

**E** EFFICIENCY

**R** RELIABILITY

**D** DIVERSITY

**I** INTEGRITY

**Q** QUALITY

# About the Company





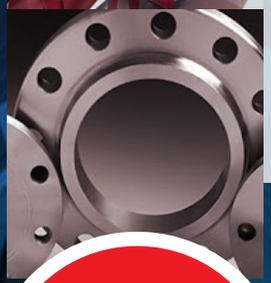

SCCNL was founded by Engr. James O. Nwachukwu and was incorporated on the 5th of December, 1990. SCCNL created a niche in the manufacturing industrial supply business since 1995 and have continued to excel greatly up till date.

The company has shown great expertise in the area of industrial installations, servicing, repair, maintenance and supply of essential parts for both mechanical and automotive parts for food and beverage industries across the country.

In order to deliver exceptional services, SCCNL has invested in several technical partnerships and franchise across reputable companies in Europe, as we also stock mechanical and automation products, conveyor parts which include Industrial stainless steel pipes for oil and gas as well as food and beverages industry.

We derive so much pleasure in ensuring that our stakeholders are fully satisfied in all ramifications of our services, especially in the area of procuring and supply of genuine products from world-class manufacturing companies. These products are engineered to meet the needs and expectations of our highly esteemed customers.

## Our Services

### Steam,Water & Air Leakage Maintenance Specialist

Energy conservation is key to cost saving for every firm's sustainability. Our expertise is also in the area of maintaining steam, water and air leakages as well as procurement of appropriate spares

### Fabrication & Installation Specialist

We install oil/grease lubrication point/panel on industrial machines, We also provide water and air hoses as well as fabricate brake pads for industrial machines

### Lubrication Specialist

We are specialist at lubricating industrial machines with appropriate lubricants as well as provision of lubrication spares.

### Supplier of Industrial Materials

We are stockist & Suppliers of industrial Mechanical and automation parts for food & beverages production lines.

### Conveyor Maintenance Specialist

We specialize in maintaining and supply of genuine Conveyor Chains/Belts.

## Key Officers



**Engr. James** Nwachukwu
Chairman & Founder



**Mrs. Florence** Nwachukwu
Co Founder/Director



**Kingsley** I. Nwachukwu
Chief Operating Officer



**Fred** T. Nwachukwu
Lead Sales Engineer

# We run a global business with great technical standards

Pentair Sudmo
Control Valves
Welded
Connection



Pentair Sudmo
Control Valves



PENTAIR
SÜDMO

SOJON
INVESTMENT LIMITED

Pentair Sudmo
Disc Check
Valves



Pentair Sudmo
Butterfly
Valve-Flanged
Type



Pentair Sudmo
Hygienic
Centrifugal
Pumps

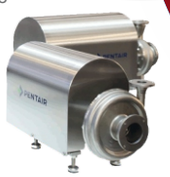

Pentair Sudmo
Actuator With
Butterfly Valve



Pentair Sudmo
LKV NC DN 25-40



Pentair Sudmo
Manual Lever for Butterfly Valve 2 to 4



Pentair Sudmo
Sight Glass



Pentair Sudmo
Single Seat Valve



Pentair Sudmo
Constant Pressure



Pentair Sudmo
Hygienic Butterfly
Valves



Pentair Sudmo
Non-Return Valves
M2010



Pentair Sudmo
Single Seat
Overflow
Valve SVP



Pentair Sudmo
Valve-Control-Unit
Intelliteop 2.0



Pentair Sudmo
Valvole Asettiche
Membrane



Pentair Sudmo
Leakage Butterfly
Valves L 587/L
667/L 687



Pentair Sudmo
Flap Disc Stainless Stee
With PTFE: Telfon Seal



Pentair Sudmo
Non-Return
Valve Flange
Type



Pentair Sudmo
O-Ring



Pentair Sudmo
Double Seat
Valve



Pentair Sudmo
Control Valve



Pentair Sudmo
DN 2"/PN6/1.4404/S
Piston Valve



Pentair Sudmo
Pentair Sudmo
Pneumatic
Actuator
25-40



Pentair Sudmo
Sensotop Feedback
Unit R-Cap



Pentair Sudmo
Butterfly
Valve
316L/304L



Pentair Sudmo
Aeration And Gas
Dozing Device
Cpm-Gazijector



Pentair Sudmc
Double Seat
Valve Kits
(DSV)Gaskets
& Orings



Pentair Sudmo
Verivent Inline
Access Unit



Pentair Sudmo
Hygienic Butterfly
Valves F250/F251



Pentair Sudmo
EPDM Seal



Pentair Sudmo
Double Seal
Valve -R-CAP



Pentair Sudmo
Leakage Butterfly
Valve





*Kindly note that we stock much more than the number of products found in this brand section*

MEHRER
MRX 300 MLX 300
MHX 300 Series
Water-Cooled
Compressors



MEHRER
MRX400 MLX400
MHX400 Series
Water-Cooled
Compressors



MEHRER
MRX Series
Water-Cooled
Compressors



MEHRER
TEL Series
Air-Cooled
Compressors



MEHRER
Hygienic
Centrifugal
Pumps



MEHRER
MRX 1300
Water-Cooled
Compressors

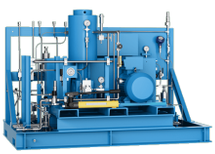

MEHRER
TRX 200 Series



MEHRER
TRX 300 Series



MEHRER
TRX 700
Multi-stage
Water-Cooled
Compressors



MEHRER
TRZ 850
Series



MEHRER
TRZ 1000 Series
Water-Cooled
Compressor



MEHRER
TZL Series
Air-cooled
Compressors



MEHRER
TVX 900 Series
Water-Cooled
Compressors

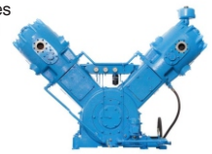

Spirax Sarco
Digital Positioner
Sp200




MEHRER
Multi-Stage
Water-Cooled
Compressor
TVX 900



Spirax Sarco
SP500




Spirax Sarco
Flow Diversion
Device



Spirax Sarco
AEL6 Series



Spirax Sarco
Ball Vallves and Quarter
Turn Actuators



Spirax Sarco
Bellow Sealed
Stop Valves



Spirax Sarco
BRV2S Spirax
Pressure Reducing
Valves



Spirax Sarco
M70i and M80i
Sanitary Ball Valves



Spirax Sarco
DP27 Pressure
Reducing Valve for
Steam, Flanged
PN25, DN15



Spirax Sarco
CSF16 Steam Filter



Spirax Sarco
Steam Trap



Spirax Sarco
SVL488 Clean Service
Safety Valve



Spirax Sarco
TD42L 1



Spirax Sarco
Steam Filter
Strainer CSF16



Spirax Sarco
H Key Cast Iron
Moisture
Separator
Valve



Spirax Sarco
MFP14 APT14
Mechanical
Powered Pump



Spirax Sarco
Pivotrol



Spirax Sarco
Quick-Fit Compact Steam-
Trapping
Station



Spirax Sarco
Modular control
Valves



*Kindly note that we stock much more than the number of products found in this brand section*

SAMSON AG GERMANY
MIType 3730-0 Electropneumatic Position, Direct Attachment to Type 3277 Actuator



SAMSON AG GERMANY
MIType 3730-1 Electropneumatic Position, Attachment to NAMUR Rib of Type 3271 Actuator



SAMSON AG GERMANY
Type 3730-3 Ex D Positioner with HART Communication or Type 3731-5 Positioner with FOUNDATION FIELDBUS Communication



SAMSON AG GERMANY
Neck Allignment Type 4763 Electropneumatic Positioner with Pressure Guage



SAMSON AG GERMANY
Type 4746-X2 Inductive Limit Switch



SAMSON AG GERMANY
Type 6111I/P Converter Rail-Mounting Unit




SAMSON AG GERMANY
Type 3730-3 Electropneumatic Positioner with HART Communication



SAMSON AG GERMANY
Type 3768 Inductive Limit Switch



SAMSON AG GERMANY
Type 3730-0 Positioner, NAMUR Attachment



REXNORD
#20B-2 Metric Connecting Link. Item Number: 1-2901-20B-2



REXNORD
Chain Connecting link 835RPRE514 E



REXNORD
Industries Roller Chains



REXNORD
Rexnord ZA2100 Roller Bearing Pillow Block



REXNORD
100-1 American Std Roller Chain DIN8188



REXNORD
Steel Table Chain S81 S915K6



REXNORD
Rexnord Thomas S71-8 spacer type Disc Coupling



REXNORD
ZF2115 Flange Block Bearings



REXNORD
020J Jointed Adjustinf Rods



REXNORD
06B - 2 British Standard Roller Chain DIN8187



REXNORD
AMT105307 Take Up Unit Bearings



EATON
Curve Ring Terminal



EATON
9191-FP Redundant Field-bus Power Supplies



EATON
Voltage Monitoring Relays



EATON
Easy E4 Programmable Relays



EATON
Steel Tabletop Chain S815K6, S915K6



EATON
Pocket Filter Housing - FLOWLINE II series - Eaton Filtration



EATON
Filter Housing Accessories PN XLN111SS90M 01 Magnetic (9300 Gauss)



EATON
Hydrolic Filters



EATON
Hydrolic Filters



EATON
Housing For Economical And Efficient Filtration



EATON
Spare Parts Bag Filter Housi



EATON
Filter Element Replacements





*Kindly note that we stock much more than the number of products found in this brand section*

GRUNDFOS
DMH



GRUNDFOS
MODBUS CIU 200



GRUNDFOS
Magna3
32-120 F



GRUNDFOS
DMX1 Dosing Pump



GRUNDFOS
DPK Submersible
Drainage Pumps



GRUNDFOS
Large Water
Circulation Pump



GRUNDFOS
Grundfos
Industrial
Pump



GRUNDFOS
Unilif CCB7 A-1



GRUNDFOS
Grundfos S Series
Submersible Pumps



GRUNDFOS
R100 IR
Wireless Remote
Control



GRUNDFOS
Large Water
Circulation Pump



**Schubert**
**& Salzer**
Pinch
Valve 7079



**Schubert**
**& Salzer**
Ball Sector
Control Valves



**Schubert**
**& Salzer**
Angle Seat
Valve
Pneumatically



**Schubert**
**& Salzer**
Sliding Gate
Valve 8021-GS4



**Schubert**
**& Salzer**
Sliding Gate
Valve 8020 GS1



**Schubert**
**& Salzer**
Diaphragm
Valve 6051



**Schubert**
**& Salzer**
Ball Sliding Gate
Valve 8021 Gs1



**Schubert**
**& Salzer**
Plug Valve 7010



**Schubert**
**& Salzer**
Piston Actuator
Valve 8043 Gs3



**Schubert**
**& Salzer**
Ball Sliding Gate
Valve 8021 Gs1



SKF
7204 BEP Single
Row Angular
Contact Ball
Bearing
Open Type
20mm I.D,
47mm O.D



SKF
51310 Thrust Ball Bearing
Open Type 50mr
I.D, 95mm O.D



SKF
Stainless Steel
Ball Bearings

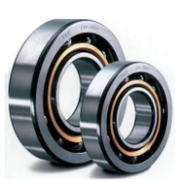

SKF
Y-bearing Units



SKF
Digital
Stroboscope/
Led / Compact
/ Pocket
TKRS Series



SKF
TMMA 75H EasyPull
Hydraulic Puller,
3 Jaws, 84 Ton
Capacity



SKF
Angular Contact
Bearings

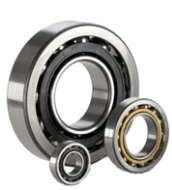

SKF
Angular Contact
Bearing



SKF
Brand Cam
Follower Bearing
PEKR 90.2RS
Needle
Roller
bearing



SKF
Brand Cam Follower
bearing PEKR 90.2RS
needle roller bearing



*Kindly note that we stock much more than the number of products found in this brand section*

FLUX
Cat TKP F620 S



FLUX
Cat Blam FBM
B 3100



FLUX
Brushless Motors



FLUX
Three Phase
Motors



FLUX
VisoFlux



FLUX
Pump F425 FP425



FLUX
Pump F426



FLUX
Pump Kits



FLUX
Interlocked Wheel
Impeller



FLUX
Fluxtronic



FLUX
Manual Systems



**Pepperl+Fuchs**
M18 x 1 Inductive Sensor
- Barrel, PNP-NO
Output,
5mm Detection



**Pepperl+Fuchs**
UC500-30GM-
E6R2-V15
Ultrasonic
Sensor



**Pepperl+Fuchs**
RFID Control
Interfaces



**Pepperl+Fuchs**
Read-Write
Head
IQH1-FP-V1



**Pepperl+Fuchs**
NJ20+U1+W
Inductive Sensor

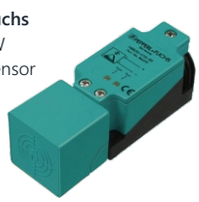

**Pepperl+Fuchs**
NBB20-L2-V1
Sensors,
Transducers
DigKey



**Pepperl+Fuchs**
6GR6221-3AB00
Ultrasonic
Angular Sensor



**Pepperl+Fuchs**
KFD2-EB2
Power Feed
Module



**Pepperl+Fuchs**
AS-Interface
Sensor/Actuator
Module
VBA-4E4A-
G12-XEL



**Pepperl+Fuchs**
R200 and R201
Series of
Photoelectric
Sensors



**Pepperl+Fuchs**
Intrinsic Safety
Barriers



**Pepperl+Fuchs**
ENI58PL
Configurable
Incremental
Rotary Encoder



SYSTEMS PLAST
Waterproof
Bearing Unit



SYSTEMS PLAST
UCFQ205-16-NC
4-Bolt Flange Bearing,
White Nolu-Clean
Housing with
1" Bore Diameter



SYSTEMS PLAST
Orange Conveyor
Chain Return Roller
3-1/8" X 2"



SYSTEMS PLAST
UCP 207 23-SS-CEC
Pillow Block Bearing



SYSTEMS PLAST
UCP 207 23-SS-CEC
Pillow Block Bearing



SYSTEMS PLAST
Modular Belt And
Plastic Chains

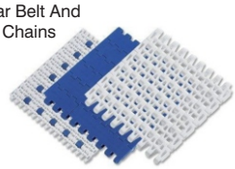

SYSTEMS PLAST
Modular
Belt And
Plastic
Chains



SYSTEMS PLAST
2190 Series
Straight-Running
Modular Plastic
Belt - Material

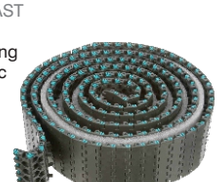



*Kindly note that we stock much more than the number of products found in this brand section*

APV SPV
Control Units



APV SPV
KHV Ball Valve



APV SPV
RUF3 Check Valve



APV SPV
Butterfly Valve



APV SPV
Double Seal Valve



APV SPV
Single Seat Valve



APV SPV
VPN Check Valve



APV SPV
Darmix+In-Line Mixer



APV SPV
Relief Valve



APV SPV
Positive Displacement Pump



APV SPV
Static In-Line Mixer



APV SPV
Series Centrifugal Pump



APV SPV
Flex-Mix Power



APV SPV
W+ Inducer Pump



APV SPV
Sanitary Rotary Pump



APV SPV
Self Priming Centrifugal Pump



APV SPV
High Pressure Centrifugal Pump



GESTRA
**Return Flow Temperature Limiter, BW31A**



GESTRA
Mk35/32 Steel Bsp Steam Trap 15



GESTRA
Bottom Blowdown



GESTRA
Flow Control Valve, NRG, VKE for Steam



GESTRA
Ball-Float Steam Traps UNA 45/46/46A



GESTRA
Thermodynamic Steam Trap DK



GESTRA
MK Range Steam Trap



GESTRA
DISCO Check Valve, Gestra RK



GESTRA
Control Valves V 701with Electric or Pneumatic Drive



GESTRA
Retention Valve RK 41 PN 6/10/16



GESTRA
Automatic Condensate Drain MK Series



GESTRA
Trap Monitoring



GESTRA
Gestra UNA46



GESTRA
Swing Check Valves CB 14



GESTRA
DISCO Non-return Valve RK 49



GESTRA
Gestra UNA54



*Kindly note that we stock much more than the number of products found in this brand section*

**ECONOSTO**
**ECON®** Globe Valve
#GlobeValve #ECON
#430



**ECONOSTO**
**ECON®** Stainless
Steel Ball Valve



**ECONOSTO**
**ECON®** Globe Valve



**ECONOSTO**
**ECON®** Gate Valve
Cast Iron-Flange



**ECONOSTO**
**ECON®** SOS Globe
Valve 100-247 Nodular
Cast Iron/Stainless
Steel Pull Mechanism
PN10 DN32



**ECONOSTO**
**ECON®** Globe Valve
Angular, Spheroidal
Graphite Iron with
Bronze Interior
and Flanged
Connection



**ECONOSTO**
**ECON®** Butterfly Va
Nodular Cast
Iron/Stainles Steel
Wafer-Type Lever



**ECONOSTO**
**ECON®** Globe Valve
Low Zinc Bronze



**ECONOSTO**
**ECON®**
Regulating Valve
Cast Iron Flange



**ECONOSTO**
**ECON®** Check
Valve Fig.70GY
Cast Iron Flange



**ECONOSTO**
**ECON®** Y-Filter
Fig.1013 Bronze
Female Thread



**ECONOSTO**
**ECON®**
Y-filter
Fig.1019 -1,25
MM / DN 80 /
PN 16



**ECONOSTO**
**ECON®**
2-piece
Ball Valves



**ECONOSTO**
**ECON®**
Ductile Iron Knife
Edge Gate Valves,
Size: 200mm



**Siemens**
Micromaster
440



**Siemens**
SIMATIC
ET200S



**Siemens**
SIMATIC
ET200MP
WIAutomation



**Siemens**
SIRUS 3R



**Siemens**
Current
Transformer
28mm 300:5A



**Siemens**
SITOP PSU300B
24VDC 40A
Power



**Siemens**
3rw3018-1bb04
Siemens 7,5kW
Soft Starter



**Siemens**
55 kw 200-480
V Digital Soft
Starter-3RW4047
1BB14



**Siemens**
5SV1
Electromechanical
RCBO



**Siemens**
Simatic S5 &
S7 PLCHNI and
Inverter Controller
and Drive



**Siemens**
3RT1035-1BB40,
3 Pole, 40 Amps,
24VDC Coil, IEC
Rated Contactors



**Siemens**
3RW3036-1BB14 Soft
Starter Motor Power
at 400 V 22 kW Motor
Power at 230 V 11
kW 400 V AC Nominal
Current



**Siemens**
Simatic
Autimation
SiPLUS 230RC



**Siemens**
Motor SIMOTICS
1LE0003 Series



**Siemens**
Sinamics V20



**Siemens**
AC-VSA-MOTOR
1FT5104-0AF71-1



**Siemens**
Drives Motion
Motors
General
Purpose
Drives



**Siemens**
SIMATIC S7-1500
CPUs and S7-1500
Compact CPUs





*Kindly note that we stock much more than the number of products found in this brand section*

**ABB**
Switch Gear
Products



**ABB**
AC Induction Motor ABB
RS 8,000



**ABB**
Intermediate Range
Laser Level and
Position Sensor



**ABB**
ACS355 2.2kW
400V 3ph AC Inverter
Drive, STO, C3 EMC



**ABB**
FSM4000
Electromagnetic
Flowmeter



**ABB**
System M Pro MCB
Mini Circuit Breaker
3P 63 A 6 kA Curve



**ABB**
ABB Digital
Time Switch



**ABB**
ST 200 M
Miniature
Circuit Breakers



**FESTO**
Ball Valve HE



**FESTO**
Plug valve SV



**FESTO**
Conical Plug
Valve VDE-VDI
3845



**FESTO**
Butterfly Valve



**FESTO**
Pneumatic
Cylinder



**FESTO**
Pneumatic
Cylinder



**FESTO**
Debuts VUVS,
VUVG Valve
Variants



**FESTO**
Rotary
Actuators and
Gearboxes



**FESTO**
VTUG
Pneumatic
Valve Terminal

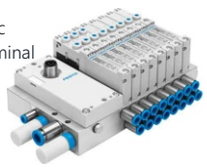

**FESTO**
Quarter Turn
Actuators



**FESTO**
N-EUPEX
Pin Coupling



**Emerson**
**Keystone**
Series HiLok
High
Performance
Butterfly Valves



**Emerson**
**Keystone**
Brewseal
Butterfly Valves



**Emerson**
**Keystone**
Emerson
Keystone
Butterfly Valve



**Emerson**
**Keystone**
K-LOK High
Performance
Butterfly Valve



**Emerson**
Keystone BrewSeal
Butterfly valves



**Emerson**
Pneumatic Controls
Model LP



**Emerson**
Keystone
Figure 990/920
Resilient seated
butterfly valve



**Emerson**
Keystone
Figure
129/239
Butterfly
Valve



**Emerson**
Keystone Series
GRW/GRL
Butterfly Valves



**Emerson**
CR-0B201
BD00-00-0R1
Non-Hazardous



**Emerson**
Wireless 781 Field Link -
High Accuracy



**Emerson**
Emerson 3051L
Level Transmitter



**Emerson**
AVID Pneumatic
Controls,
Z Series



*Kindly note that we stock much more than the number of products found in this brand section*

**ADLER SPA**
Reduced Bore
Ball Valve



**ADLER SPA**
3 Piece
Ball Valve



**ADLER SPA**
3-Way Ball
Valve Fa4



**ADLER SPA**
3-Way Ball
Valve Fu4



**ADLER SPA**
4-Way Ball
Valve Rt7



**ADLER SPA**
4-Way Ball
Valve Vt5



**ADLER SPA**
Ball Valve
With Heating
Jacket Fx1



**ADLER SPA**
Ball Valve
With Heating
Jacket Fx2



**ADLER SPA**
Ball Valve
With Nipples



**ADLER SPA**
End Tank
Execution Ball
Valve Fa8



**ADLER SPA**
End Tank
Execution Ball
Valve Fb8



**ADLER SPA**
Solenoid Valve
EVJ 31-32



**ADLER SPA**
Solenoid Valve
EVJ 31-33



**ALDER SPA**
Split Body
Ball Valve FP2



**ALDER SPA**
Threaded Ball
Valve FP2



**ALDER SPA**
Threaded Ball
Valve FS2



**ALDER SPA**
3-Way Valve



**ADLER SPA**
Pneumatic Actuator
APX050/APX200



**ADLER SPA**
Pneumatic Actuator
APX052/APX092



**ADLER SPA**
Solenoid
Valve

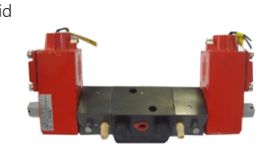

**ADLER SPA**
Pneumatic Valve



**ADLER SPA**
Manual Gear Box
for Emergency
Operations



**ADLER SPA**
Ball Valve
With Heating
Jacket Fk2



**ADLER SPA**
AEMAS Electric
Motor



**ADLER SPA**
Pneumatic Actuator
for Bore Valve



**ADLER SPA**
Filter Regulator



**ADLER SPA**
Ball Valve
With Heating
Jacket Fz4



**ADLER SPA**
Single or Double
Pneumatic Actuator



**ADLER SPA**
ADC Stop
Device



**ADLER SPA**
Limit Switches
Box



**ADLER SPA**
Gear Bc
3-Way I
Valve



**ADLER SPA**
Ball Valve
With Heating
Jacket Ft4



**ADLER SPA**
Ball Valve
With Heating
Jacket Fj2





*Kindly note that we stock much more than the number of products found in this brand section*

**Endress+Hauser**
Proline Promass
E100



**Endress+Hauser**
Proline Cubemass
C300



**Endress+Hauser**
Proline Promag
H100



**Endress+Hauser**
Proline Promag
E100



**Endress+Hauser**
Proline Promag
H300



**Endress+Hauser**
Proline
Promag
H200



**Endress+Hauser**
Proline
Promag
W800



**Endress+Hauser**
Proline
Promag
H500



**Endress+Hauser**
Proline
Promag
W500



**Endress+Hauser**
Proline Promass
A100



**Endress+Hauser**
Cerabar PMP51
Absolute and
Gauge Pressure
Transmitter



**Endress+Hauser**
Flow/Coriolis
Transmitters
Hazardous
Locations



**WIKA**
CPH 6200
Pressure
Indicator



**WIKA**
S-20 Pressure
Transmitter



**WIKA**
Pressure
Transmitter
with NEMA
4X Integral
Junction Box
Models
F-20, F-21



**WIKA**
Pressure and
Temperature
Instrument



**WIKA**
Float Level
Switch / For
Liquids
FSD-3



**WIKA**
Float Level
Switch / For
Liquids
Rls-7000



**WIKA**
Pressure
Transmitter
Indicator



**WIKA**
Hydraulic Bourdon
Tube Pressure
Gauges



**WIKA**
LevelGuard Anti Clog
Attachment for Tronic
Submersible Liquid Level
Transmitters



**WIKA**
Industrial Temperature
Assemblies



**KOFLO**
Sanitary Hygienic
Static Mixer



**KOFLO**
Threaded Stock Stainless
Steel Static Mixers



**KOFLO**
Koflo Blade™
Mixing Elements



**KOFLO**
Removable Stainless
Steel Mixing Elements



**KOFLO**
Advanced Static
Mixer Design



**KOFLO**
Static Mixers
Series 308,
SCH40
Transparent
PVC



**KOFLO**
Static Inline Mixer



**KOFLO**
Koflo 6-80-4-4-9I PVC
Mixer with Injection
Port, 6" Line Size



**KOFLO**
Ductile Iron / 316 SS
Static Mixers



**KOFLO**
Model PTFE/PFA -
Custom Lined
Static Mixer



*Kindly note that we stock much more than the number of products found in this brand section*

**Borsen**
90° Welded Elbow



**Borsen**
90° Seamless or Welded Elbow



BORSEN

MARCEGAGLIA

SOJON INVESTMENT LIMITED

**Borsen**
Equal Tee



**Borsen**
Eccentric Reducer



**Borsen**
Concentric Reducer



**Borsen**
Stainless Steel Cap



**Borsen**
Welding Union ISO



**Borsen**
Welding Conical (BW) Unions



**Borsen**
Lap-joint Stub Ends Short Length



**Borsen**
Collar And Lapped Flange



**Borsen**
PN6/PN10/16 Flanges Weld On Pipes



**Borsen**
PN10/16/40 Welding Neck Flange



**Borsen**
Blind Flange



**Borsen**
Class 150/300/600 Flanges



**Borsen**
Barrel And Welding Nipple



**Borsen**
Barrel Nipple Threaded



**Borsen**
Threaded Hex Hose Nipple 150 LBS



**Borsen**
HEX Barrel Nipple



**Borsen**
Half Coupling



**Borsen**
90° Threaded Elbows



**Borsen**
45° Threaded Elbows 150 LBS



**MARCEGAGLIA**
Stainless Steel Welded Pipes



**MARCEGAGLIA**
Stainless Steel Welded Pipes



**MARCEGAGLIA**
Stainless Steel Welded Pipes



**MARCEGAGLIA**
Stainless Steel Welded Pipes



**MARCEGAGLIA**
Drawn Round Steel Pipe

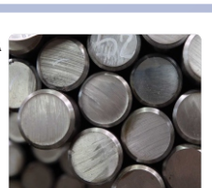

**MARCEGAGLIA**
Peeled Round Steel Bars



**MARCEGAGLIA**
Drawn Round Steel Bars

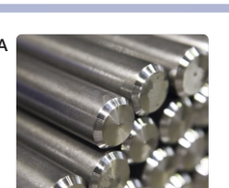

**MARCEGAGLIA**
Carbon Steel Cold-Drawn Tube



**MARCEGAGLIA**
Stainless Steel Structurals & Bright Bars



**MARCEGAGLIA**
Cold Pressed Steel



**MARCEGAGLIA**
Shaped Tubes and Hollow Section Metals

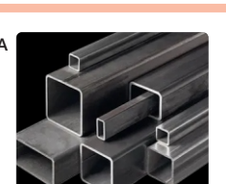

**MARCEGAGLIA**
Mild Steel Flat Bars





*Kindly note that we stock much more than the number of products found in this brand section*

**Burkert Fluid Content**
Chlorine Sensor

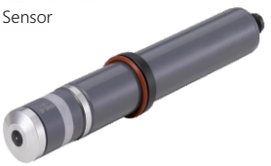

**Burkert Fluid Content**
2000 Gunmetal Angle Seat Valve for Steam and Gas



burkert FLUID CONTROL SYSTEMS

Bredel Hose Pumps

SOJON INVESTMENT LIMITED

**Burkert Fluid Content**
Steam Valves



**Burkert Fluid Content**
S070 Inline Oval Wheel Sensor



**Burkert Fluid Content**
Diaphram Valves



**Burkert Fluid Content**
Hygiene Ventil 407 300



**Burkert Fluid Content**
Diaphragm Valve 2/2 Way Servo-assisted



**Burkert Fluid Content**
Pressure Transmitter



**Burkert Fluid Content**
BBS Hygienic Fittings



**Burkert Fluid Content**
Level Switch



**Burkert Fluid Content**
Pressure Regulators



**Burkert Fluid Content**
Eccentric Steril Check Valve



**Burkert Fluid Content**
Amatures For Analytical Probes



**Burkert Fluid Content**
Direct-Acting 2/2 or 3/2 Way Pivoted Armature Valve



**Burkert Fluid Content**
Pressure Transmitter



**Burkert Fluid Content**
5/2 Way Valve



**Burkert Fluid Content**
Thwe ELEMENT 3-Position Actuator



**BREDEL**
Bredel 50 Hose Pumps



**BREDEL**
Bredel 80 Hose Pumps



**BREDEL**
2100 Hose Pumps



**BREDEL**
DuCoNite 25



**BREDEL**
Bredel 40 Hose Pumps



**BREDEL**
APEX Hose 10mm EPDM



**BREDEL**
APEX 20 Pump



**BREDEL**
Pump Hoses For Food Industry



**BREDEL**
Bredel 32 Hose Pumps



**BREDEL**
Bredel APEX 15 Pump



**BREDEL**
SPX 65 Peristaltic Hose Pump



**BREDEL**
SPX 40 Hose Pump



**BREDEL**
Bredel 25 Hose Pumps



**BREDEL**
SPX 15



**BREDEL**
Lubricant




**BREDEL**
Bredel CIP 40 Heavy Duty Hose Pump



*Kindly note that we stock much more than the number of products found in this brand section*

**ALFA LAVAL**
Cooling Systems



**ALFA LAVAL**
Unique SSV DN125
and Dn150



**ALFA LAVAL**
Single Scrapped
Surface Heat
Exchanger



**ALFA LAVAL**
LKLA Actuators 2



**ALFA LAVAL**
Process Gas Boilers



**ALFA LAVAL**
Aalborg MPF
Multi Fuel

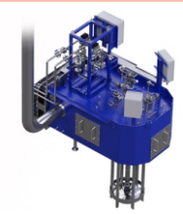

**ALFA LAVAL**
Printed Circuit
Heat Exchanger



**ALFA LAVAL**
Cylindrical
Filter Baskets



ALFA LAVAL
Alfa Laval PMO
Mixproof Valve



**ALFA LAVAL**
Ball Check Valve
Low Res



**ALFA LAVAL**
Construction Regulating
Valve



**ALFA LAVAL**
Laval Unique
Diaphragm
Valve UltraPure



**ALFA LAVAL**
Unique SSV Manually
Regulating Valve



**ALFA LAVAL**
KLKB Butterfly
Valve



**ALFA LAVAL**
Optilobe Rotary
Lobe Pump
Left Sidex
640x360



**ALFA LAVAL**
Laval Unique
Diaphragm
Valve UltraPure



**ALFA LAVAL**
Solenoid Valves



**ALFA LAVAL**
Centrifugal Pumps



**ALFA LAVAL**
Tri-clover Air Valve
Stem Coupler For
361 and 371



**Schneider Electric**
Fupact Switch
Disconnector
Fuse without
Enclosure



**Schneider Electric**
Electric
Switch Gear



**Schneider Electric**
Electric Switch
Disconnectors
LV429629



**Schneider Electric**
Altistart 01
Range
Soft Starters



**Schneider Electr**
Magnetic
Contactor



**Schneider Electric**
ATV12H037M2
Electric Inverter
Drive



Schneider Electric
Telemecanique
LC1D098G7
Contactor
120V 20A



Schneider Electric
Square D QO130GFI
Miniature Circuit
Breaker 120V 30A



Schneider Electri
Variable Speed
Drive ATV12



**Shneider Ele**
Zelio Relay



**Shneider Electric**
Panel Relay



**Shneider Electric**
24V Floating
Control Valve
Actuator for
VB-7000 Series



**Shneider Electric**
Lexium MDrive®
Premium
Integrated
Motors





*Kindly note that we stock much more than the number of products found in this brand section*

**Danfoss**
60 Bar Hydraulic Single-acting Balanced Rotary Actuator



**Danfoss**
Ball Valves



**Danfoss**
2 & 3 Way Flanged Lift And Lay Valves



**Danfoss**
AB-QM Valve



**Danfoss**
Angle Valve Body



**Danfoss**
MBT 5116



**Danfoss**
Danfoss Valve Ev220b 50b G 2e Nc000 Wras



**Danfoss**
WVO Pressure Operated Water Valves



change-over valve



**Danfoss**
Dynamic Valve



**Danfoss**
ICAD 600A-TS
**Actuators**



**Danfoss**
ICF Valve Station



**Danfoss**
Low Pressure
**Switches**



**Danfoss**
Pressure-Independer Control Valve Actuator



**Danfoss**
SAE C 4 Bolt 50mm Key Shaft 1 BSP



**Danfoss**
SFA safety relief valv back pressure dependent



**Danfoss**
Shut-off valve



**KSB**
Pump KSB Etabloc TYAC-E 040-200



**KSB**
Vertical Boiler-Booster Pump



**KSB**
0.5 HP Heavy Duty Pump Peristar VII Super Suction \ Monobloc Pumpsets



**KSB**
Amarex KRT Gx series KSB



**KSB**
KSB Etanorm 100-080-250 Standardised Water Pump



**KSB**
INP Process Centrifugal Pumps



**KSB**
Ama Porter 603 NE



**KSB**
Centrifugal Multistage Pump



**KSB**
KRT with High Efficiency Motors (iE2)



**KSB**
Mega 2000 & Ajax IS Series Centrifugal End Suction Bare Shaft Pump



**KSB**
Etanorm High Temperature



**KSB**
SolidsHigh Consistency Pump KWP



**KSB**
Etabloc with PumpMeter and IE3 motor



**KSB**
Econopac Centrifugal End Suction M-Pump



**KSB**
AMA-Porter Submersible Waste Water and Sewage Pumps 415V



**KSB**
Etanorm SYT



*Kindly note that we stock much more than the number of products found in this brand section*

**APATOR**
JS SMART +



**APATOR**
JS SMART C+



**APATOR**
JS MASTER +



**APATOR**
JS



**APATOR**
JM



**APATOR**
WS90-NKP



**APATOR**
WM-NKP



**APATOF**
SV-RTK



**APATOR**
E-ITN 30.6



**APATOR**
AQUACODE
PREPAID SYSTEM
FOR WATER
METERS



**APATOR**
MWN



**APATOR**
MWN50-G



**APATOR**
MP-01



**APATOR**
MK-01



**APATOR**
MWN50-GH



**APAT**
JSH-1



**APATOR**
MWN/JS



**APATOR**
MWN/WS



**APATOR**
WI-02-NK



**APATOR**
WI-02



**APATOR**
FL2500/FL210



**APATOR**
ELF



**APATOR**
FAUN



**APATOR**
JS90-NC



**APATOR**
MP130-NC



**APATOR**
MWN130-NC



**APATOR**
TOPE 42



**APATOR**
TOPE 1068



**APATOR**
TOPE I56.1



**APATOR**
TOPE 41



**APATOR**
LSD



**APATOR**
IMPULSE
MODULE
NNK



**APATOR**
N300





*Kindly note that we stock much more than the number of products found in this brand section*

**PROFORM**
Buttweld Fitting



**PROFORM**
Special parts in stainless steel, aluminium, titanium



**PROFORM**
Tri-Clamp Brewery Hose Adapters
(14MPHRL)



**PROFORM**
Tri Clamp Elbow Stainless Steel 304 90 degree Elbow DN15 DN20 DN25 DN32 Clamp Pipe Fitting Homebrew



**PROFORM**
Elbows, tees, reducers



**PROFORM**
38mm O/D 1.5" Tri Clamp 304 Stainless Steel Sanitary 180 Degree Return Bend Three Clover Pipe Fitting For Homebrew



**PROFORM**
Butt welded elbow stainless steel 316L



**PROFORM**
Stainless Steel Elbow 180 Degree



PROFORM
Stainless Steel Elbow 304



**METTLER TOLEDO**
XP6002S
Top Pan Balance



**METTLER TOLEDO**
XPR and XSR Precision Balances with SmartPan™



**METTLER TOLEDO**
SevenExcellence and SevenCompact.



**METTLER TOLEDO**
SevenGo™ Series Portable Meter: Model Sg23



**METTLER TOLEDO**
HB43-S Series Halogen Moisture Analyzer



**METTLER TOLEDO**
FP20-Micro FiveEasy Plus Benchtop FP20 pH/mV Micro Kit with LE422 sensor



**METTLER TOLEDO**
HC103 Halogen Moisture Analyzer



**METTLER TOLEDO**
M300 ISM Multiparameter Water Purity Transmitter



**BRAY**
3 Piece Valve Series 7000DM-8000DM



**BRAY**
Mccanalok EN High Performance Butterfly Valves



**BRAY**
Mccanalok Metal Seated High Performance Butterfly Valves



**BRAY**
Series 63 Solenoid Valves



**BRAY**
Check Valve PEZ SA-4AX

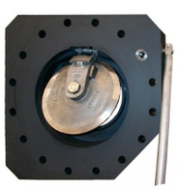

**BRAY**
**Series O4**
Manual Gear Operator



**BRAY**
Series O5 Manual Gear Operator



**BRAY**
Series 19 Segmented Ball Valve



**BRAY**
Series 20/21 Resilient Seated Butterfly Valve



**BRAY**
Series 22/23 Lined Butterfly Valve



**BRAY**
Series 92/93 Pneumatic Actuator



**BRAY**
Series 745 Bidirectiona Urethane Lined Knife Gate Valve



**BRAY**
Series 746 Bidirectiona Heavy Duty Slurry Valve



**BRAY**
New BRAY 300200-11010169 2" Butterfly Valve with Handle.



**BRAY**
Bray Series 22 Wafer Butterfly Valve - PTFE Disc & Li Valves



**BRAY**
Series F15-F30 Metal Seated



*Kindly note that we stock much more than the number of products found in this brand section*

**HAMLET**
739 LF FEMALI ADAPTER TUBE TO PIPE



**HAMLET**
739 LM MALE ADAPTER TUBE TO PIPE



**HAMLET**
739 LMR MALE ADAPTER TUBE TO PIPE



**HAMLET**
760 L UNION



**HAMLET**
760 LI TUBE INSERT



**HAMLET**
HAMLET 769 LT REDUCING ELBOW



**HAMLET**
763 L REDUCING UNION



**HAMLET**
764 L UNION TEE



**HAMLET**
761 L NUT



**HAMLET**
765 L UNION ELBOW



**HAMLET**
766 L FEMALE CONNECTOR

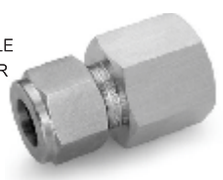

**HAMLET**
766 LG FEMALE CONNECTOR



**HAMLET**
766 LR FEMALE CONNECTOR



**HAMLET**
768 L MALE CONNECTOR



**HAMLET**
767 LT REDUCER



**HAMLET**
767 LP PORT CONNECTOR



**HAMLET**
767 LM REDUCING PORT CONNECTOR



**SEW**
Movitrac Frequency Inverter LTP-B



**SEW**
AC Motor DT-DV Series



**SEW**
Helical Bevel Gear Unit ML Series

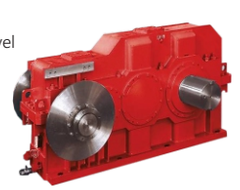

**SEW**
Helical Bevel Planetary Gear Unit PMC Series



**SEW**
Helical and Helical Bevel Gear Unit MC Series



**SEW**
Helical Worm Servo Gearmotor



**SEW**
Helical Bevel Servo Gearmotor



**SEW**
Varimot Variable Speed Gearmotor D Series



**SEW**
Eurodrive PS.F/PS.C Series Planetary Servo Gear Units



**SEW**
17428135 Electric Brake, 230VAC/96VDC



**SEW**
Helical BevelPlanetary Gear Unit P Series



**SEW**
CMP Synchronus Servomotor



**SEW**
Aseptic Drive DAS Series



**SEW**
Spiroplan Gearmotor W Series

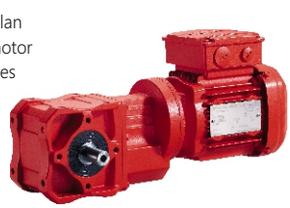

**SEW**
Parallel Shaft Helical Gearmotor F Series



**SEW**
Movidrive B Drive Inverter





*Kindly note that we stock much more than the number of products found in this brand section*

**PALL**
Polypropylene felt & Polyester felt FILTER BAG, 1 MICRON



**PALL**
Polypropylene felt & Polyester felt FILTER BAG, 5 MICRON



**PALL**
Polypropylene felt & Polyester felt FILTER BAG, 25 MICRON



**PALL**
Polypropylene felt & Polyester felt FILTER BAG, 10 MICRON



**PALL**
FSI BPENG25P2S Filter Bag - Industrial Filtration



**PALL**
FSI Filter Bag Replacements



**PALL**
FSI® Alternative Filter Bags



**SEFAR**
Polypropylene felt & Polyester felt FILTER BAG, 25 MICRON



**SEFAR**
Polypropylene felt & Polyester felt FILTER BAG, 5 MICRON



**SEFAR**
Suitable for Slide 865, Slide 1285, Subli 1510+, SubliMax 1812 and SubliMaxi 2513. Thickness 10mm



**SEFAR**
Dust Collector Bags



**SEFAR**
Polypropylene felt & Polyester felt FILTER BAG, 10 MICRON



**SEFAR**
Filter Sheet



**Parker**
Needle Valve M10A-V6LR-SS



**Parker**
Process Ball Valve M10A-B6LJ2-SSP



**Parker**
Hannifin MV608-8 Mini Series Brass Ball Valve, Compact Handle



**Parker**
Legris Needle Valve



**Parker**
Pneumatic Actuators



**Parker**
Globe Type Needle Valves Hydraulically Actuated



**Parker**
Brass Solenoid Valve G1-8-1-4



**Parker**
Angle Body Valves



**Parker**
V533P-8 3-Way Ball Valve, 1/2 in, FNPT, 400 psi, Steel Lever Handle, Brass Body



**Parker**
General-Purpose Solenoid Valve.



**Parker**
AS21 Sinus Encoder

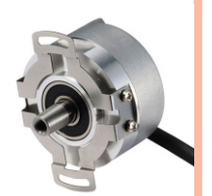

**Parker**
Brass Ball Valves



**Parker**
G7 Series



**Parker**
Automation 008-012420 Cable 1695700002 MOK 47/20 0.5m



**Parker**
Automation Limit/home Cable For Gemini Aries Vix Servo Drive 006-1742-01

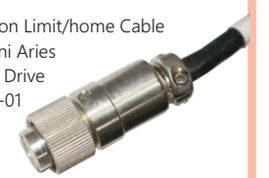

**Parker**
2.50CBC2ALU34A6.000 Pneumatic Cylinder



**Parker**
946201 - Liquid and hydraulic systems (Parker Hannifin) - IFP Automation




**Parker**
Automation Controller



**Parker**
Multi-purpose industrial hose 801-10-YEL-RL



**Parker**
Low-pressure hydraulic industrial transportation tubing 206-6-RL



*Kindly note that we stock much more than the number of products found in this brand section*

**Phoenix Contact**
2832849 F
L SWITCH SF
16TX Ethernet
Switch



**Phoenix Contact**
EtherNet IP™
Switches 2



**Phoenix Contact**
Current
Transducer for
Outputting
Standard Analog
Signals



**Phoenix Contact**
Timer Relays by
Phoenix Contac



**Phoenix Contact**
MCR-SLP-1-5-
UI-0 Series
Current Sensor



**Phoenix Contact**
PLC Relays with
System Cabling



**Phoenix Contact**
Solid State
Relays for
industrial
applications



**Phoenix Contact**
DFMC1.5-10-
ST-3.5

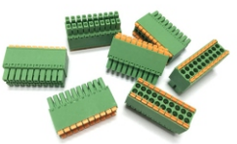

**Phoenix Contact**
VALVETRAB-
SEC DC Surge
Protector



**Phoenix Contact**
Surge
Protection and
Interference
Filters



**Hengstler**
AC58 Absolute
Rotary Encoder
with Profibus
Technology



**Hengstler**
AS21 Sinus
Encoder

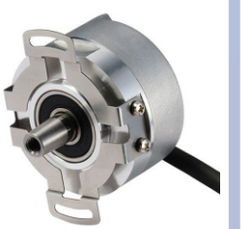

**Hengstler**
TICO 773,
6 Digit, LCD,
Digital Counter



**Hengstler**
TICO 772, 6
Digit, LCD,
Digital Counter




**Hengstler**
Absolute
Encoder
Ac61-
1212EQ.72VDZ
DeviceNet



**Hengstler**
Digital Counters




**Fleetguard**
Oil Filter
LF9009




**Fleetgu**
Oil Filter
Lf17494




**Fleetguard**
Spin-On
Full-Flow
Oil Filter -
Lf3339






*Kindly note that we stock much more than the number of products found in this brand section*

**FLENDER**
Gear Units for
Water Turbines

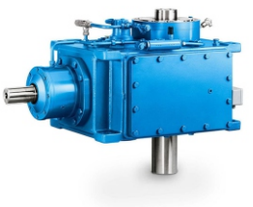

**FLENDER**
SIP® Planetary
Gear Units



**FLENDER**
Single Screw
Extruders

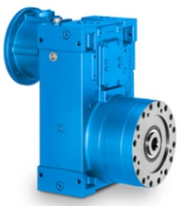

**FLENDER**
Gear Units For
Double Screw
Extruders



**FLENDER**
Vertical Mills
KMPP



**FLENDER**
Movitrac
Frequency
Inverter LTP-B

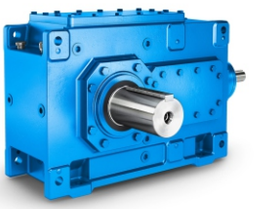

**FLENDER**
Planetary
Gear Units

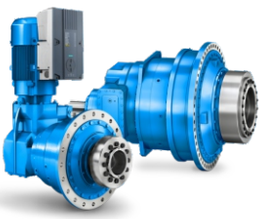

**BALLUFF**
BTL6-A500-
M0300-PF-S115
Micropulse
Transducer
BTL0U33

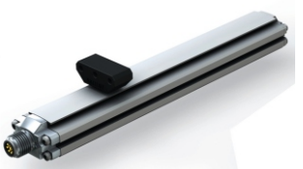

**BALLUFF**
MicroPulse
Cylinder
Sensors



**BALLUFF**
BFF Series Flow
Sensors



**BALLUFF**
Light Guide
Sensors
BFB0006-BFB
75K-002-P-S75



**BALLUFF**
BOS 21M
ADCAP
Photoelectric
Smart Sensor



**BALLUFF**
Proximity
Switch Sensors



**Perkins**
Genuine Perkins
Fuel Filter Element
Engine Oil Filters
2654403



**Perkins**
Perkins Oil filter
4587260 –
Prim+e filters



**Perkins**
Genuine Perkins
Fuel Filter Element
Oil Filters for
Perkins Diesel
Generator



**Mitsubishi**
Engine oil filter
M20 x 1.5, 68 x 85 mm
Mitsubishi S3L2,
Startrac 263/273,
Massey



**Mitsubishi**
MZ690116 -
Oil Filter 1984-2017
Mitsubishi
Direct Parts




**Mitsubishi**
ASX 2.0 Colt 2.
4G63 2.5 4G56
Lancer 2.0 94-
Oil Filter



*Kindly note that we stock much more than the number of products found in this brand section*


VIP
Partnership Award
SOJON


7.0
VIP


PENTAIR
SÜDMO








SOJON
INVESTMENT LIMITED
RC 159440




**SOJON**
**INVESTMENT LIMITED**

11 Savage Street,
Off Baale Road,
Orile Bus Stop,
Orile Iganmu,
Surulere, Lagos. Nigeria.

+234 805 289 0114,
+234 703 158 4989,
+234 906 734 0745
sales@sojoninvestment.com
sojonconst_2001@yahoo.com